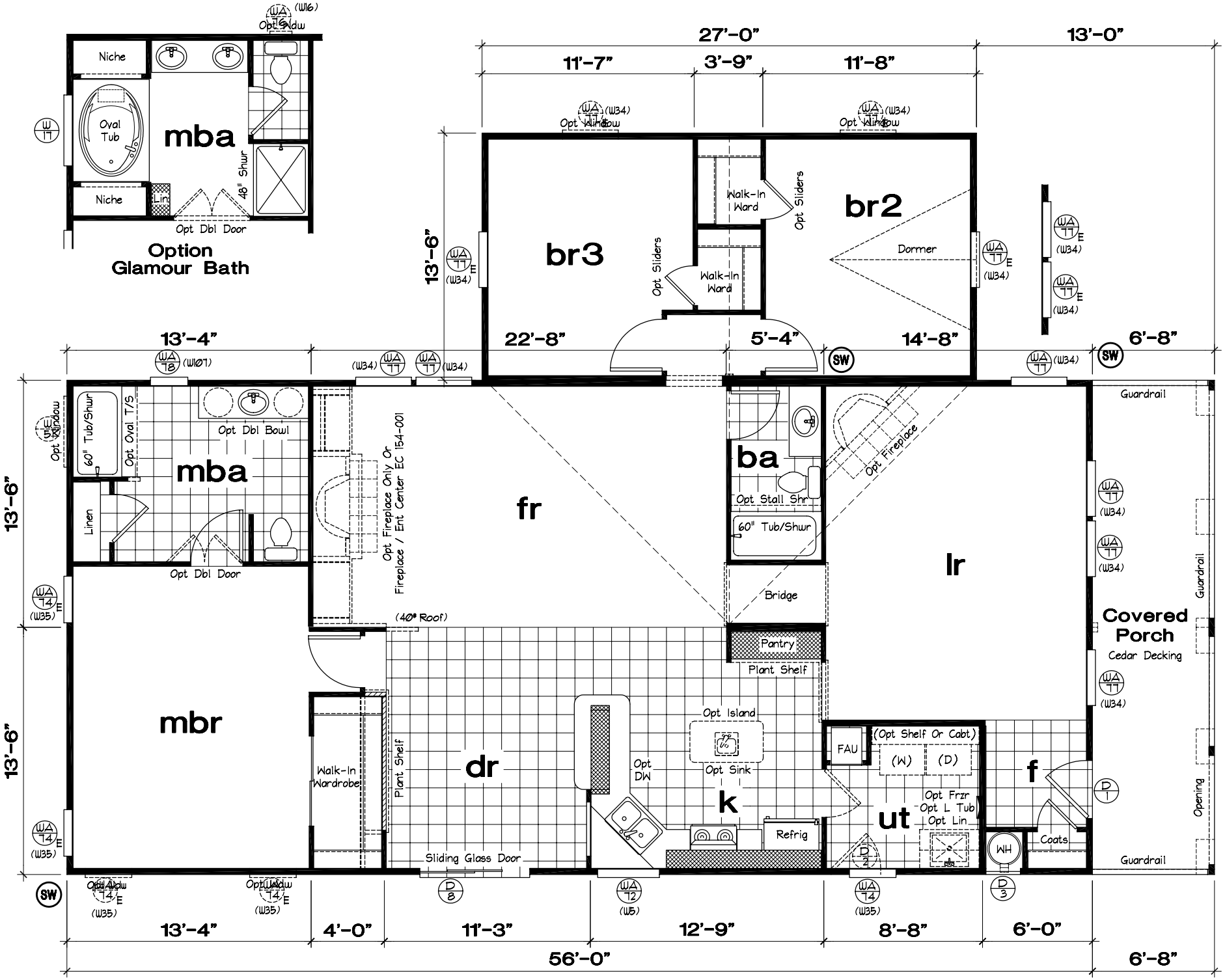

Golden Oak - GO621FT

3 BR, 2 Bath, Family Room, Porch - 1,876 Sq. Ft.